

Patient report

Bio-Rad DATE: 07/05/2019
D-10 TIME: 03:24 PM
S/N: #DJ4I016123 Software version: 4.20-2
Sample ID: 10616872
Injection date 07/05/2019 02:23 PM
Injection #: 12 Method: HbA1c
Rack #: --- Rack position: 3

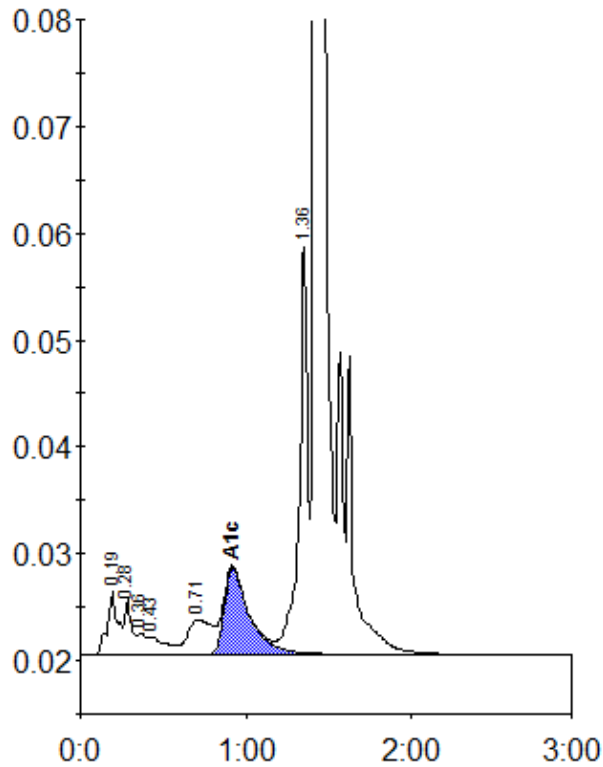

Peak table - ID: 10616872

| Peak | R.time | Height | Area | Area % |
|-------------|---------|--------|---------|--------|
| A1a | 0.19 | 5859 | 26196 | 1.3 |
| A1b | 0.28 | 5146 | 15256 | 0.8 |
| Unknown | 0.36 | 1935 | 7029 | 0.3 |
| F | 0.43 | 1639 | 11384 | 0.6 |
| LA1c/CHb-1 | 0.71 | 3202 | 32757 | 1.6 |
| A1c | 0.92 | 8064 | 84645 | 6.0 |
| P3 | 1.36 | 38044 | 133668 | 6.6 |
| A0 | 1.42 | 598317 | 1712460 | 84.6 |
| Total Area: | 2023396 | | | |

| | |
|----------------|-----|
| Concentration: | % |
| A1c | 6.0 |